



Halton Borough Council  
Policy & Development Services  
Municipal Building  
Kingsway  
Widnes  
WA8 7QF

Date: 30<sup>th</sup> January 2023  
Our Ref: TH/HJS/1872/HAL050

FAO: Jeff Eaton – Case Officer

Dear Sir

**Proposal:** Filling station with ancillary convenience store (325sq m GIA), forecourt with 4, 2 sided, pump islands, canopy, electric vehicle charging points and associated car parking, a drive thru fast food restaurant (349sq m GIA) (Use Class E(b)/sui generis hot food takeaway use) with associated car parking, new site access road, new electricity substation, firewall to valve compound and associated works

**Location:** The Woodyard, Weaver View, Clifton, Runcorn, Cheshire WA7 4XU

**Applicant:** Mr David Williams, Impero (Development Management) Ltd

Thank you for your recent planning application, Ref 23/00018/FUL.

In terms of SABIC'S Cross County Pipelines, the proposed development is located in the Inner/Middle/Outer Zones of the above Major Accident Hazard Pipeline as defined by the HSE development control guidelines (PADHI – HSE's Land Use Planning Methodology document).

We are therefore bound to object to the planning application as it stands.

The Health & Safety Executive must be consulted in order to review the proposed development.

Please keep me informed on the progress of this application.

Yours faithfully

A handwritten signature in black ink, appearing to be 'THAWKESWORTH'.

Thomas Hawkesworth  
CCPL North West Team Leader  
**SABIC UK PETROCHEMICALS LTD**

SABIC UK Petrochemicals Ltd  
Unit 3, Boleyn Court  
Manor Park  
Runcorn  
Cheshire WA7 6UP  
Tel: 01642 833069  
Registered in England No. 3767075  
Registered Office: SABIC UK Petrochemicals Ltd, Wilton Centre, Redcar, Cleveland TS10 4RF United Kingdom

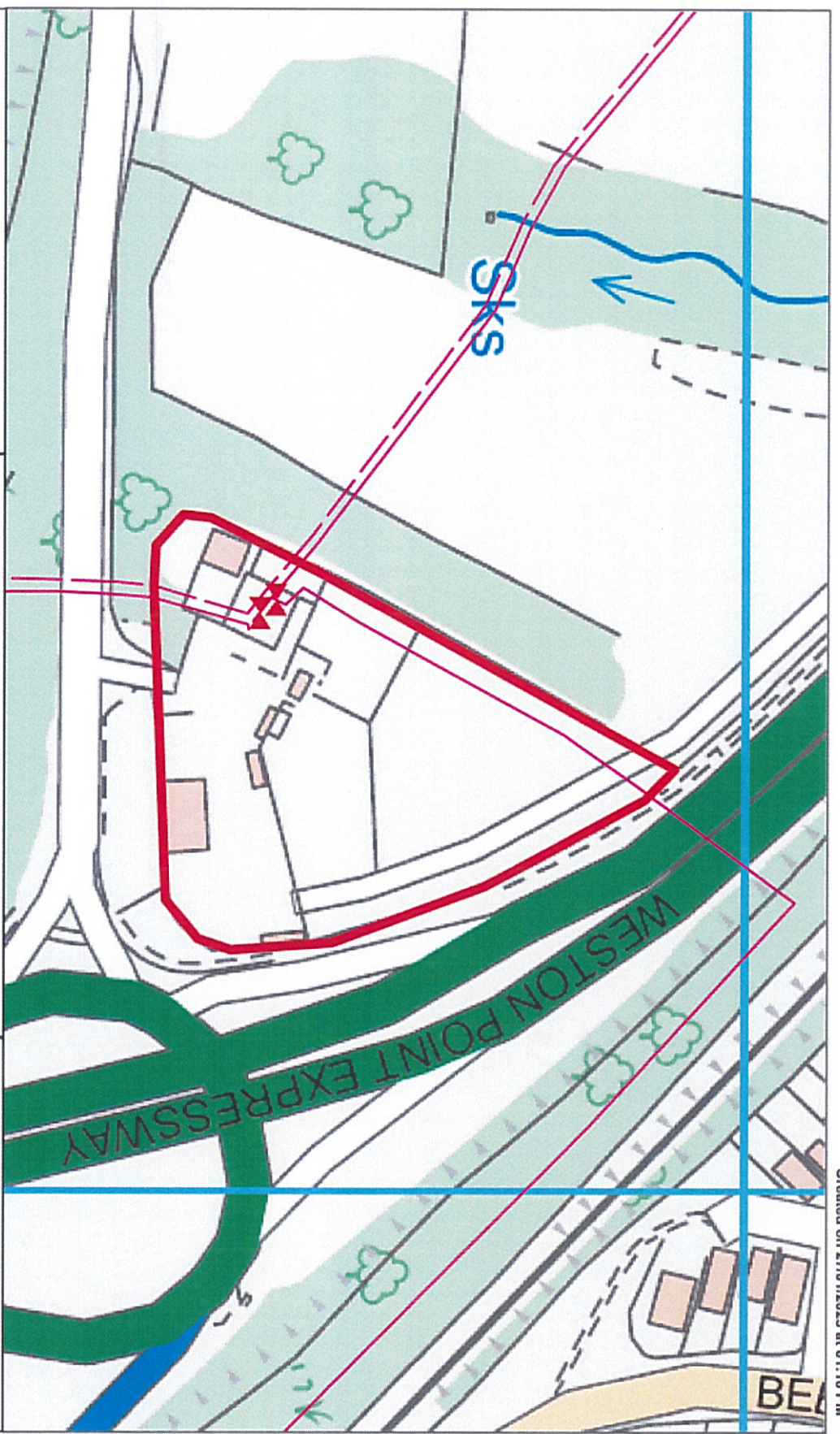

**SABIC Pipeline Office**  
Tel: 01928 512677

**REMEMBER :**  
PHONE BEFORE  
STARTING WORK







- Route of SABIC 8" High Pressure Ethylene Pipeline (MAHP)
- - - Route of 6" Low Pressure Pipeline (Lowes Wood)
- Development Boundary

This plan shows the approximate location of SABIC apparatus and is provided for guidance.

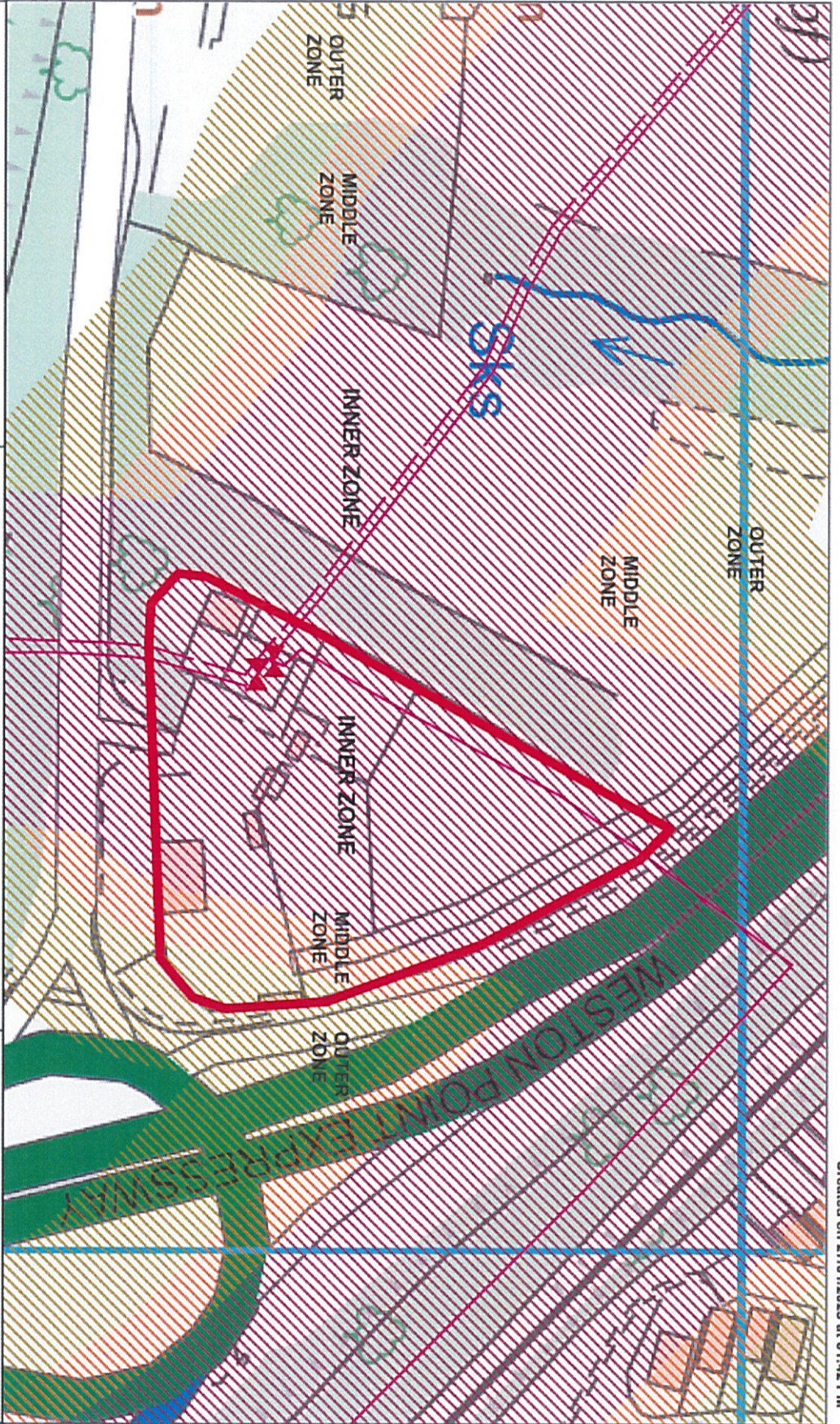
Produced by SABIC Pipeline Office (c) 2023  
Digital Map Data (c) Crown Copyright 2023 Licence AL 100013302





<p><b>SABIC Pipeline Office</b> Tel: 01928 512677</p> <p><b>REMEMBER :</b> PHONE BEFORE STARTING WORK</p> 	<p><b>LUP Planning Consultation Zones</b></p> <ul style="list-style-type: none"><li>Inner Zone = 50m</li><li>Middle Zone = 65m</li><li>Outer Zone = 100m</li></ul> 	<p>This plan shows the approximate location of SABIC apparatus and is provided for guidance.</p>  <p>Produced by SABIC Pipeline Office (c) 2023 Digital Map Data (c) Crown Copyright 2023 Licence AL 100013322</p>
---	--	---